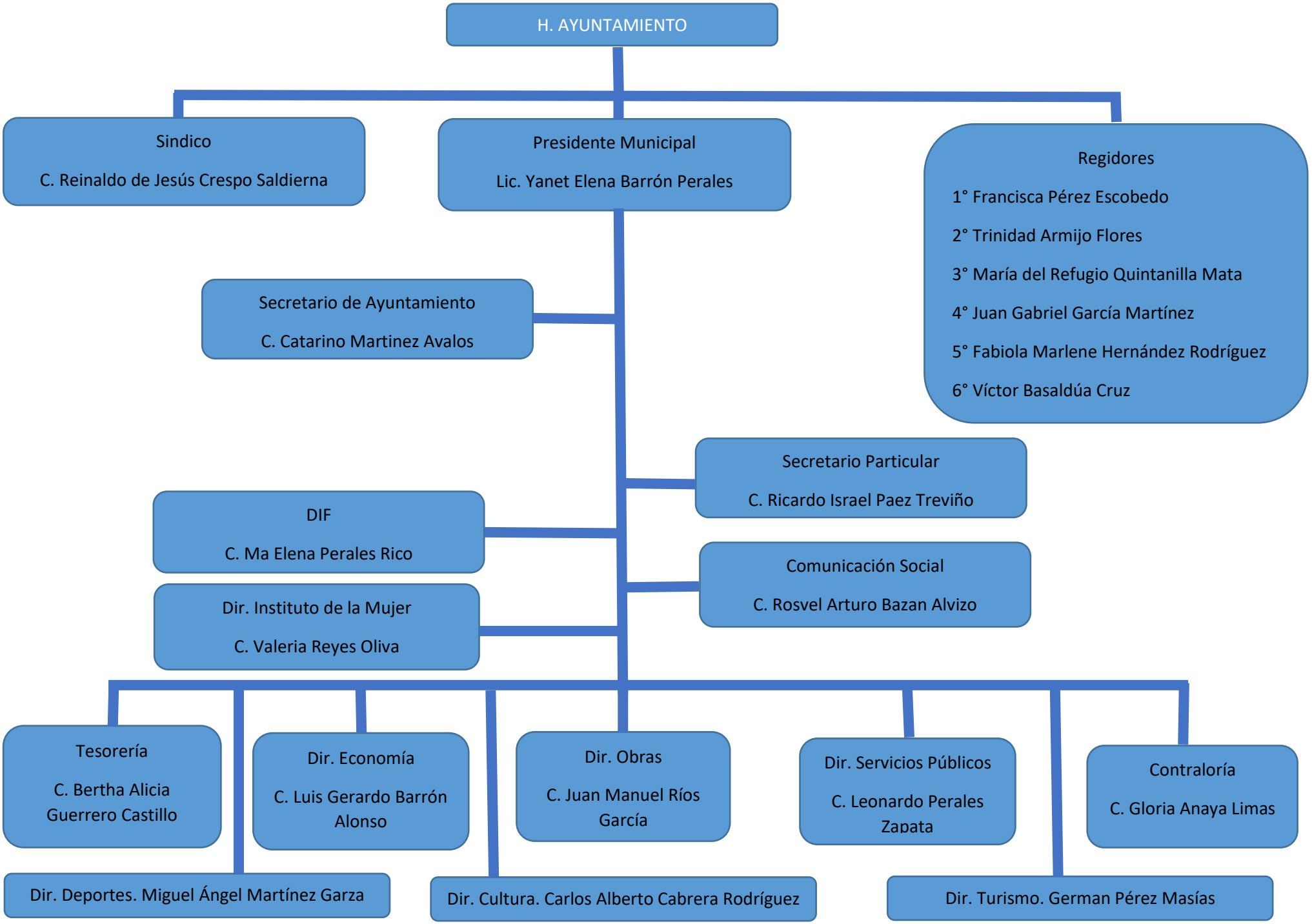ORGANIGRAMA PRESIDENCIA MUNICIPAL CASAS, TAMAULIPAS